

ELEVATION

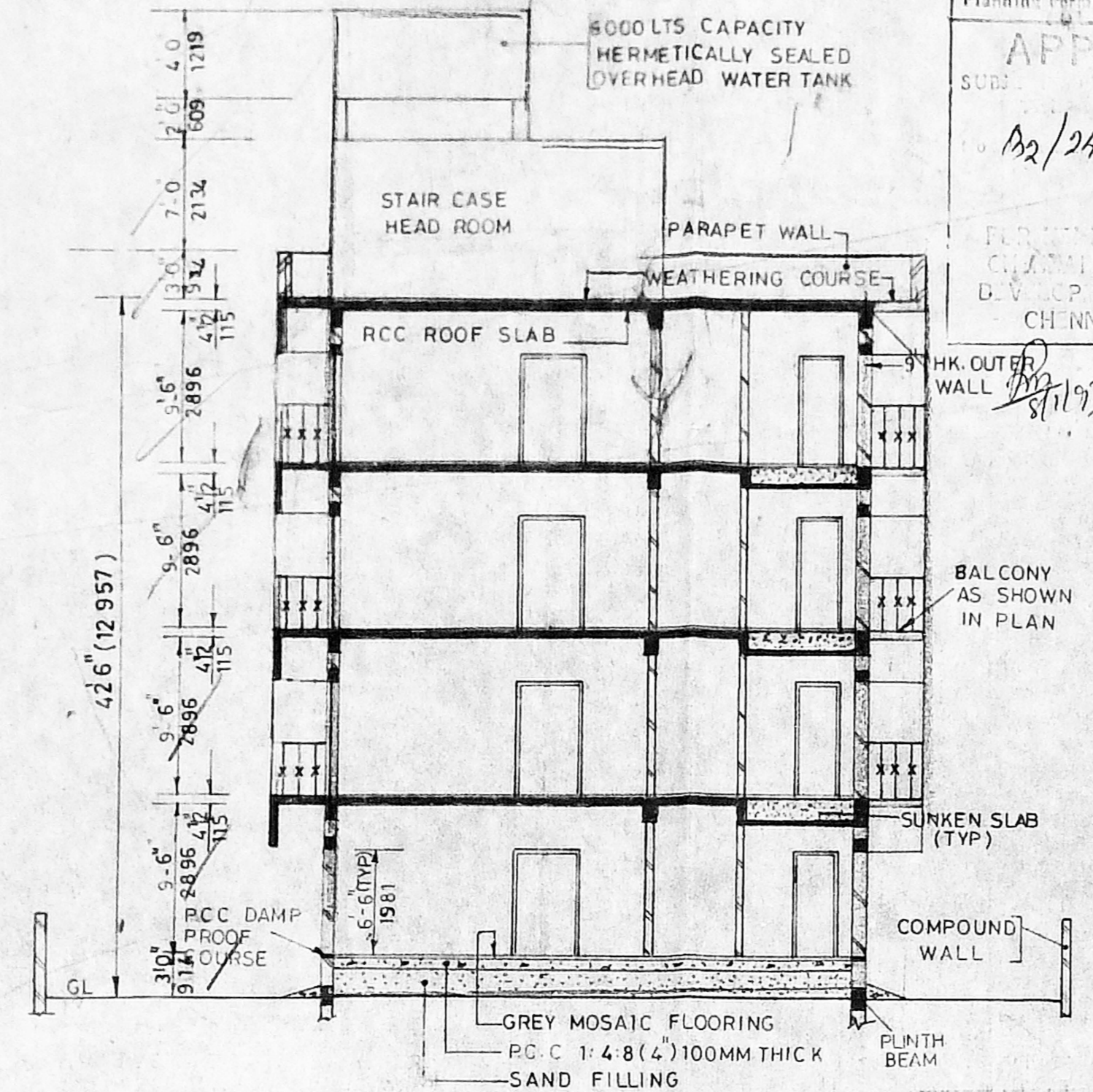

SECTION - A-A

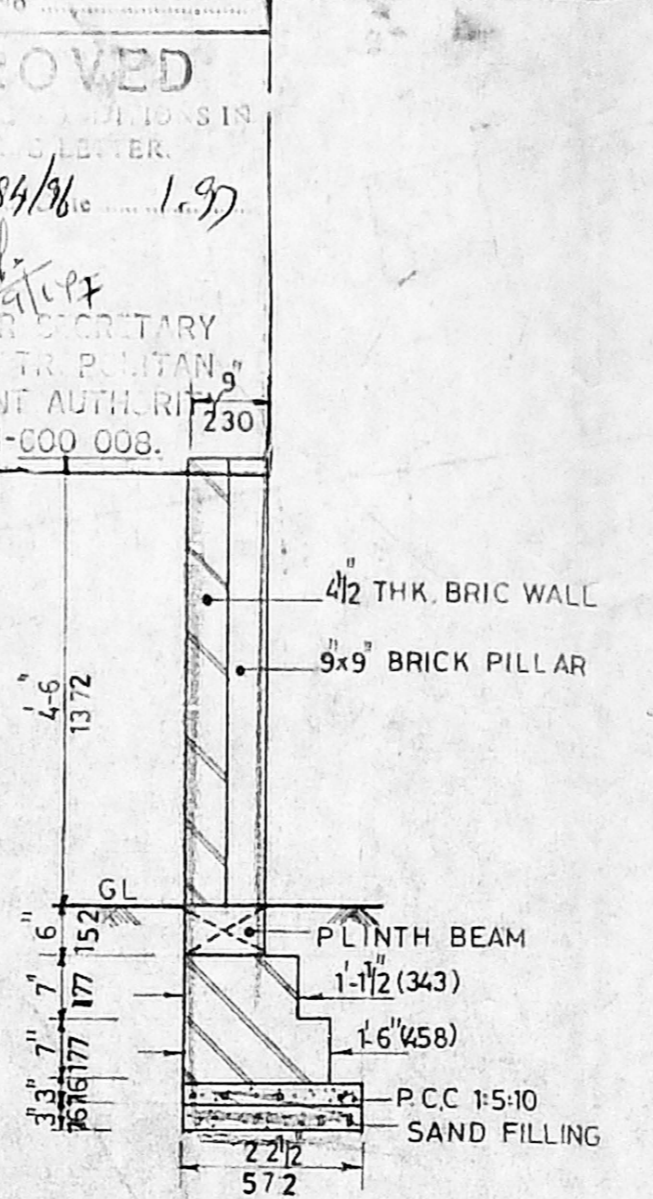

COMPOUND WALL DETAIL

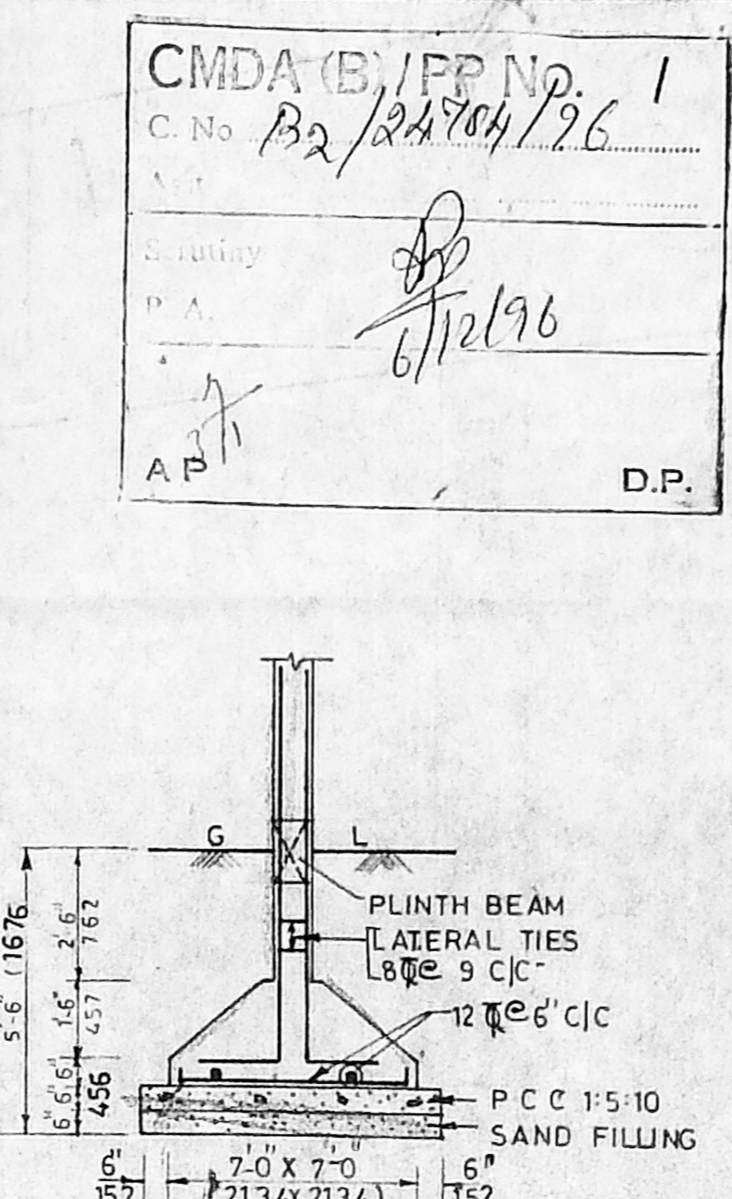

FOUNDATION DETAIL

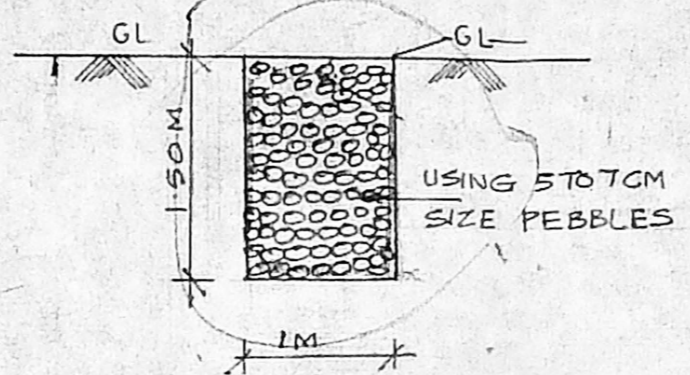

DETAIL OF PERCOLATION TRENCH

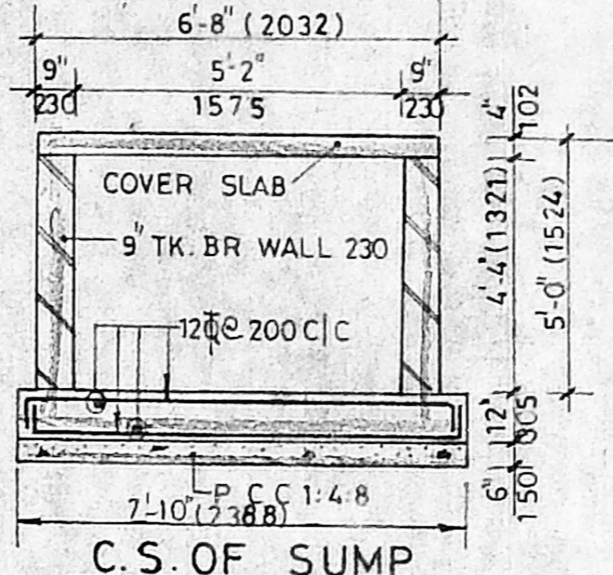

C.S. OF SUMP

PAVED 0.45M WIDE FOR RAIN WATER PERCOLATION FILLED WITH SAND AND BRICK JELLY

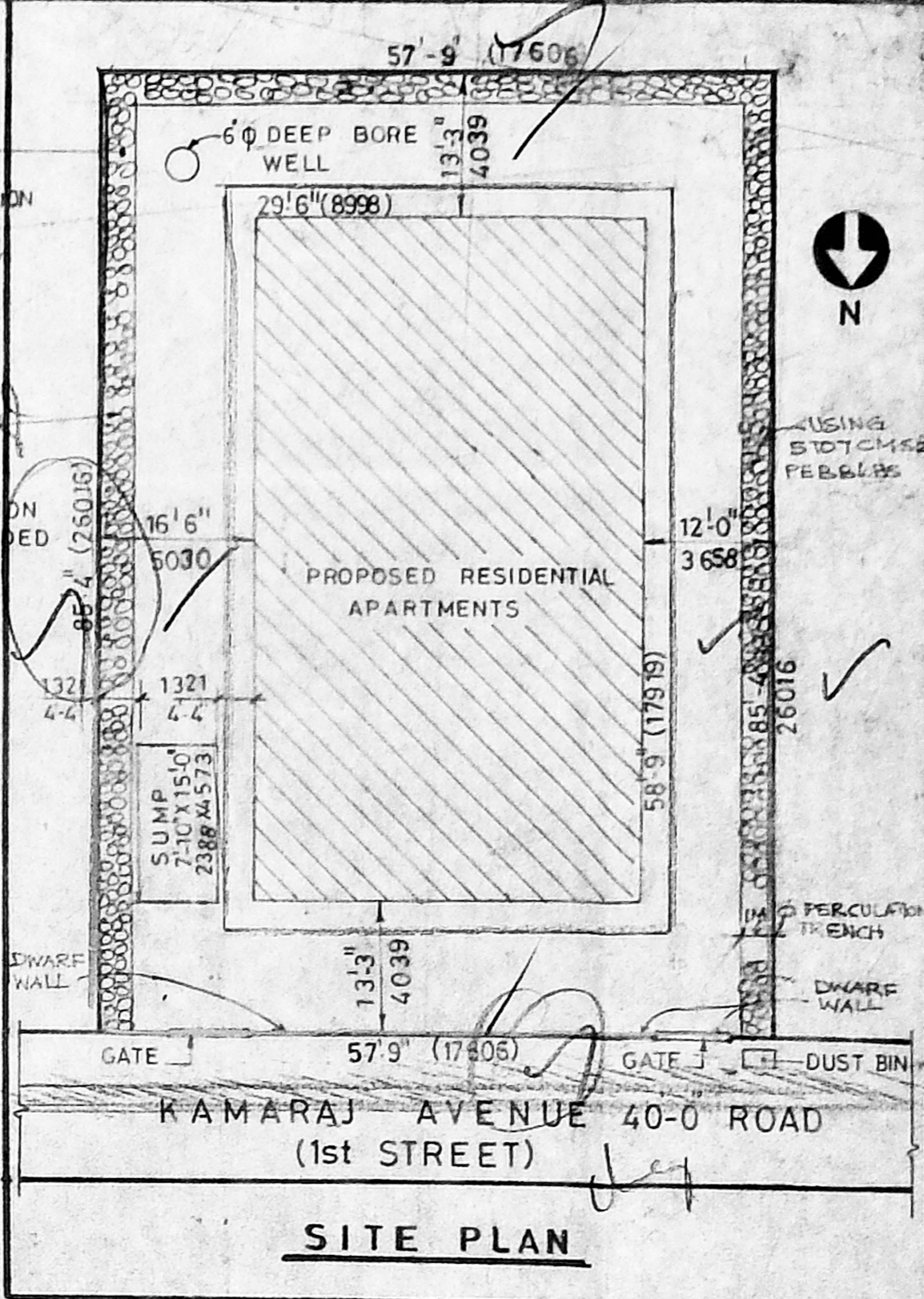

SITE PLAN

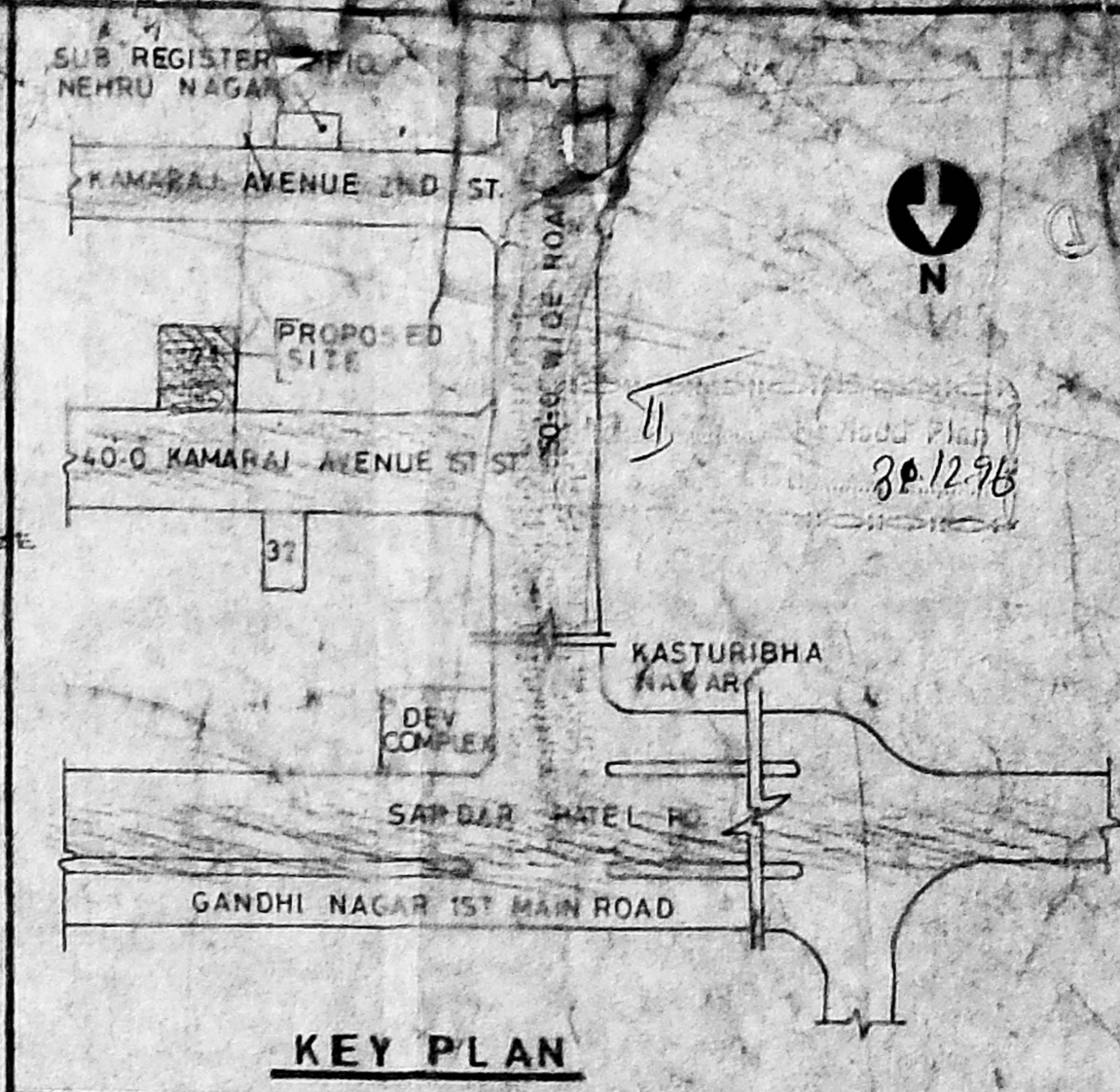

KEY PLAN

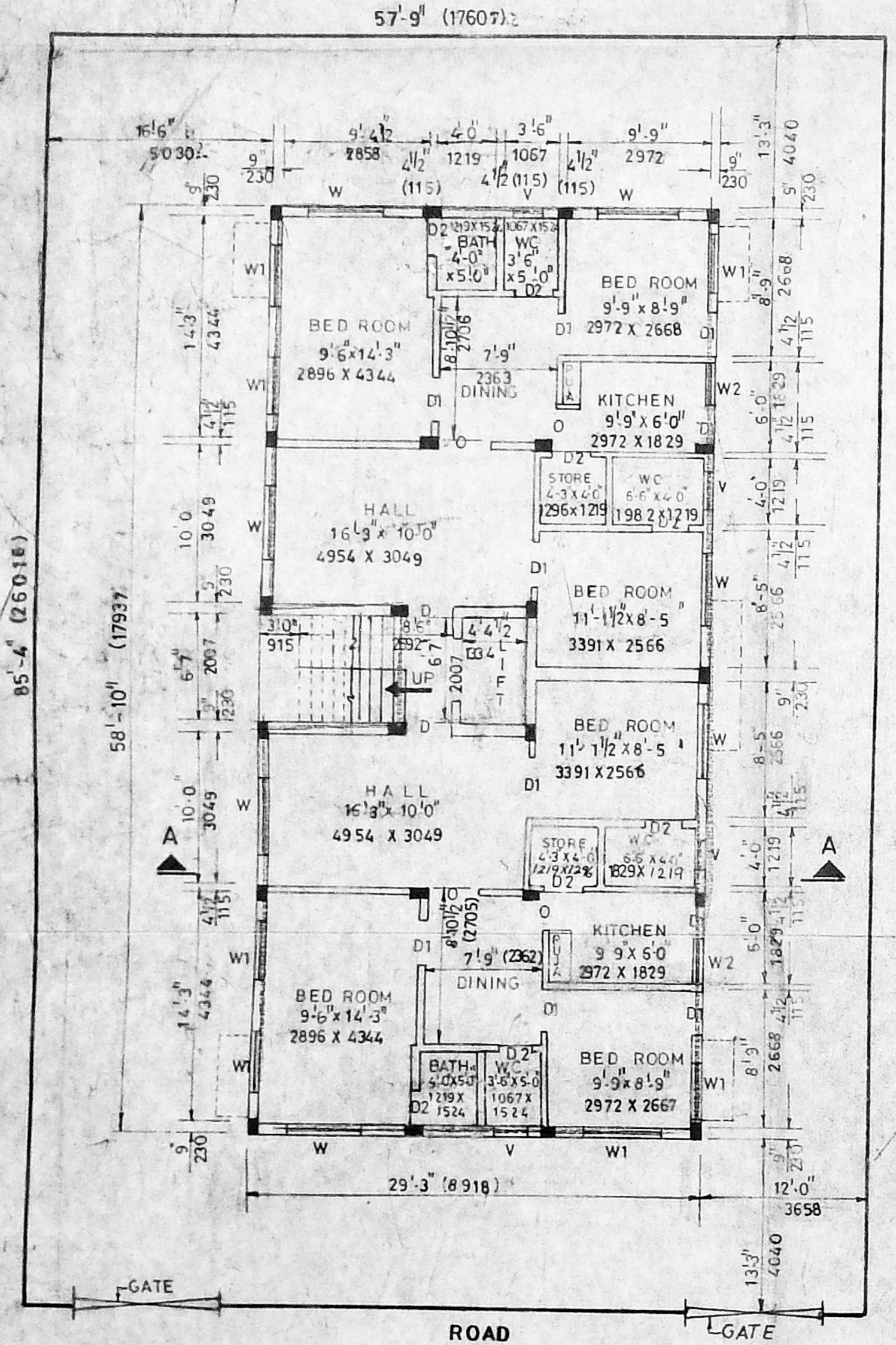

GROUND FLOOR PLAN

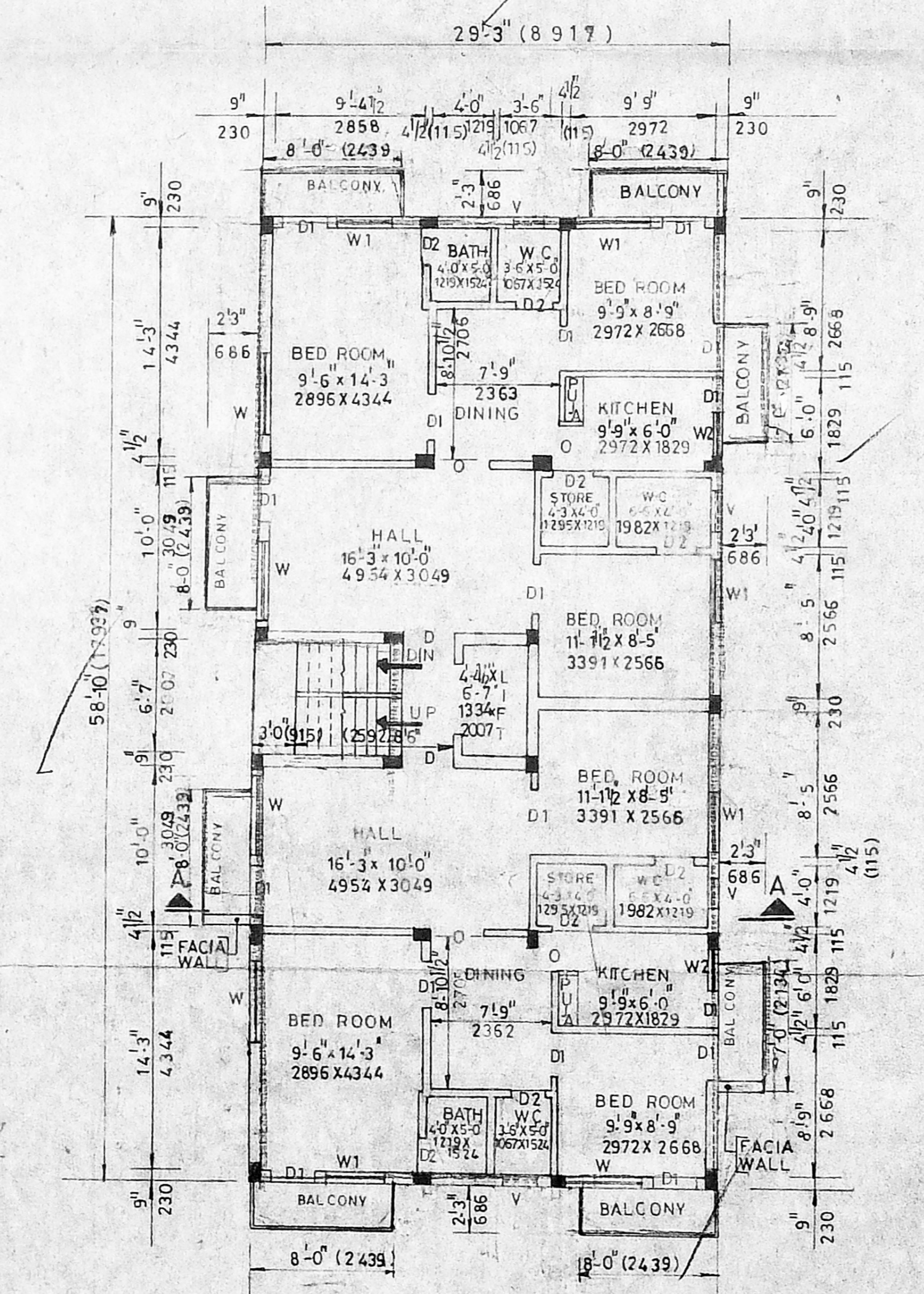

FIRST FLOOR PLAN

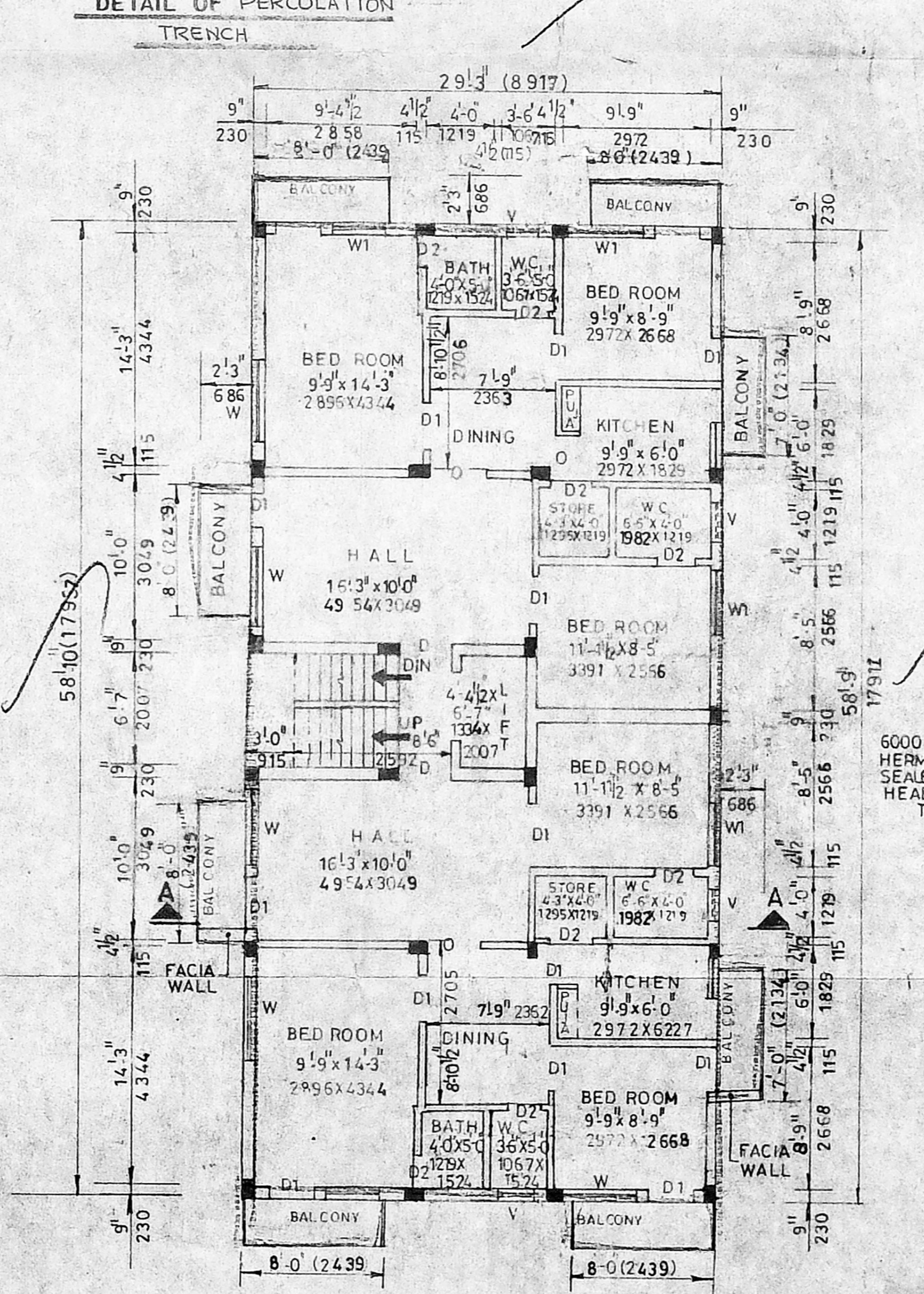

TYPICAL FLOOR PLAN

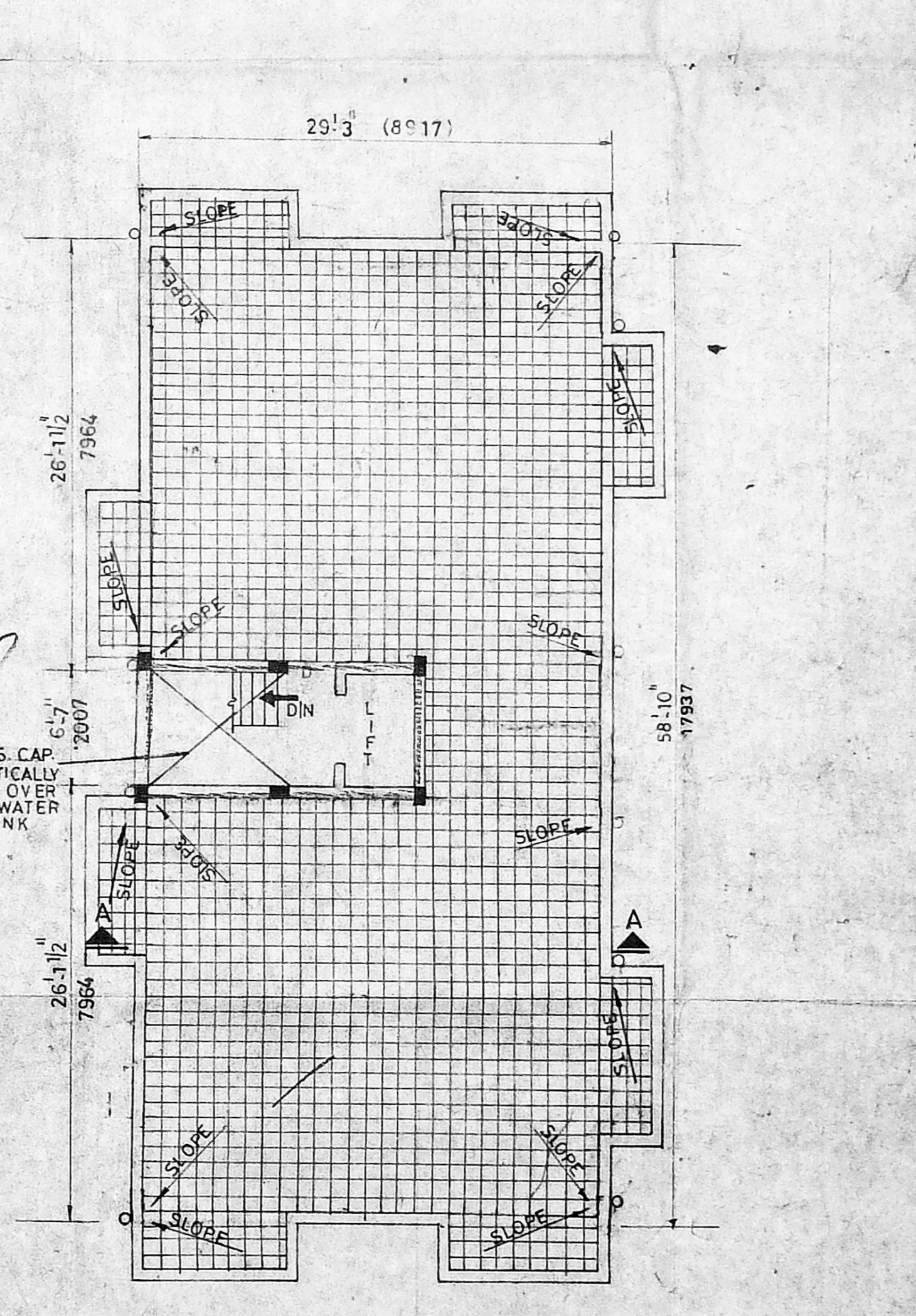

TERRACE PLAN

**SPECIFICATIONS**

- P.C.C 1:5:10 UNDER FOUNDATION
- P.C.C 1:4:8 UNDER PLINTH
- P.C.C 1:2:4
- BRICK WORK 9" WALL IN CM 1:6 4 1/2" WALL IN CM 1:3
- PLASTERING ON WALL 1:6 ON CEILING 1:3
- FLOORING GREY MOSAIC FLOORING
- WOOD WORKS COUNTRY WOOD EXCEPT M.D MAIN DOOR TEAK WOOD

**SCHEDULE OF JOINERY**

JOINERY	FEET	M.M.
D DOOR	3'-6" X 6'-6"	1067 X 1982
D1 DOOR	3'-0" X 6'-6"	316 X 1582
D2 DOOR	2'-6" X 6'-6"	762 X 1982
W1 GLAZED WINDOW	5'-0" X 4'-0"	1524 X 1219
W GLAZED WINDOW	4'-0" X 4'-0"	1219 X 1219
W2 GLAZED WINDOW	2'-0" X 4'-0"	762 X 1219
V GLAZED VENTILATOR	2'-0" X 2'-0"	610 X 610

**AREA STATEMENT**

FLOORS	SQ. FT.	SQ. MT.
PLOT AREA	4928.00	458.06
GROUND FLOOR AREA	1720.88	159.98
FIRST FLOOR AREA	1866.38	172.89
TYPICAL FLOOR AREA	3720.76	345.79
TOTAL AREA	7302.02	677.65
PLOT COVERAGE	34.92%	
TOTAL F.S.I	1.48	

**LEGEND**

- PROPOSED
- ROAD SHOWN
- BOUNDARY

SCALE: 1"=8'-0"

PLAN SHOWING THE PROPOSED CONSTRUCTION OF GROUND + 3 FLOORS RESIDENTIAL BUILDING AT T.S. NO. 38, S. NO. 21/1 PART BLOCK NO. 13, PALLIPATTU VILLAGE D.NO.7 KAMARAJ AVENUE 1ST STREET ADYAR, CHENNAI.

**OWNER**

(P.A. HOLDER OF MRS AMBUTAM)

**LICENCED SURVEYOR**

D.M.S. VENUGOPAL P.B. MIE  
 LICENSED SURVEYOR CLASS-I No.61  
 CORPORATION OF MADRAS